

LAFD OPERATIONS

January 17, 2023
BFC 23-007





Staff

- Assistant Chief Dean Zipperman
- Assistant Chief (LAWA) Elise Brodowy
- Training Support Specialist CII Joseph Angiuli
- LAWA Liaison Unit CII Oscar Scott
- Resilience/EMS Officer CI Kevin Johnson
- EMS Educator Ky Kalousek
- Fire Special Investigator Pedro Vargas
- Management Analyst Nancy Balet
- Secretary Victoria Johnson

OWB Significant Incidents

- Las Palmas Theater Fire
- Palisades Brush Fire
- Walgrove Physical Rescue/Structure Fire
- LAX Hazardous Materials/Patient Rescue



Enhance LAFD Risk Management

Operations West Bureau remained committed to public safety and exemplary service by analyzing data, targeted training

- Community Resilience Planning
- Post Incident Training
- Smoke Alarm Canvasses
- CERT Training
- Neighborhood Council Engagement



FireStat

Battalion 4		
EMS Response Times		
	2019	2022
Turnout Time	0:54	0:58
CORT Time	7:13	7:45
FIRE/OTHER Response Time		
	2019	2022
Turnout Time	0:52	0:56
CORT Time	6:51	7:38

OWB		
EMS Response Times		
	2019	2022
Turnout Time	0:55	0:57
CORT Time	7:06	7:34
FIRE/OTHER Response Time		
	2019	2022
Turnout Time	0:53	0:54
CORT Time	6:57	7:27

Year	Bureau	Battalion	First In	Total Fatality Fires
2022	OWB	4	62	1
		5	27	2
			52	1
		9	19	1

Battalion 5		
EMS Response Times		
	2019	2022
Turnout Time	0:54	0:56
CORT Time	6:58	7:23
FIRE/OTHER Response Time		
	2019	2022
Turnout Time	0:54	0:54
CORT Time	6:52	7:10

2022	EMS Incidents	Non-EMS Incidents	Total Incidents
Battalion 4	22,258	4,862	27,120
Battalion 5	22,635	6,330	28,965
Battalion 9	14,452	4,694	19,146
OWB Total	59,345	15,886	75,231

Battalion 9		
EMS Response Times		
	2019	2022
Turnout Time	0:58	0:59
CORT Time	7:07	7:35
FIRE/OTHER Response Time		
	2019	2022
Turnout Time	0:55	0:54
CORT Time	7:08	7:35

OWB - Assigned CTS Cases	2019	2022
Department Policy	1	3
EMS Protocols	1	1
Hospital Destination	1	-
Improper Patient Care/Treatment	-	-
Medication Related	-	-
Neglect of Duty	2	1
Total	5	5



Multi-Agency Training and Collaboration

**LAX -
FAA AirEx 2022
AVSEC Tabletop**

**Area Partners -
LAPD/LAFD Active Shooter**

**LAFD/Beverly Hills/LACoFD/MRCA – Unified
Command and Control**



Community Relationships



- Council District outreach
- Faith Based Groups
- Community Events
- Social media



Addressing and Serving PEH

Taskforces on Homelessness
Better Data Collection
Multi-Agency Collaboration



LAFD - Operations West Bureau
Dispatched Fire Incidents - Homeless Related
August - December 2022

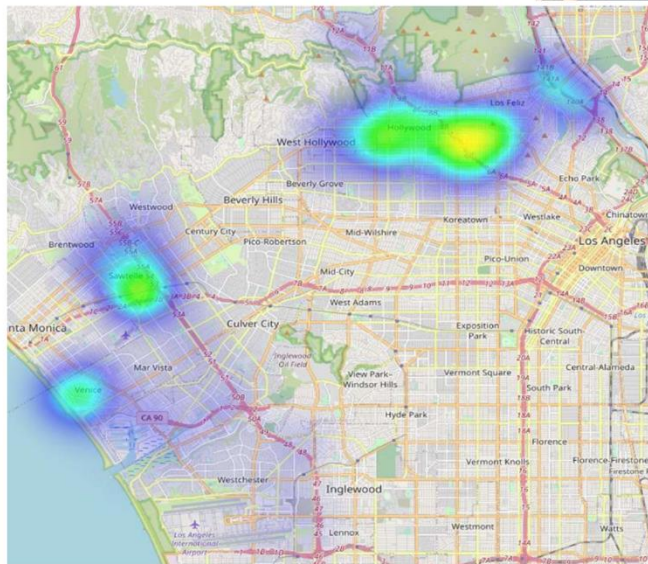

Count of Action:

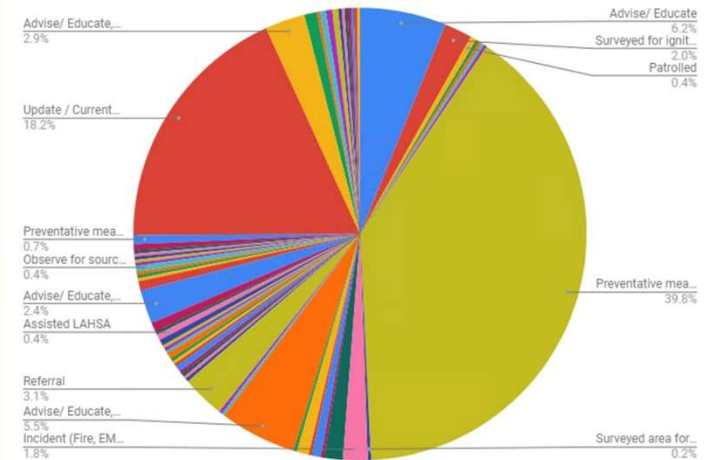

Count of Partner agencies

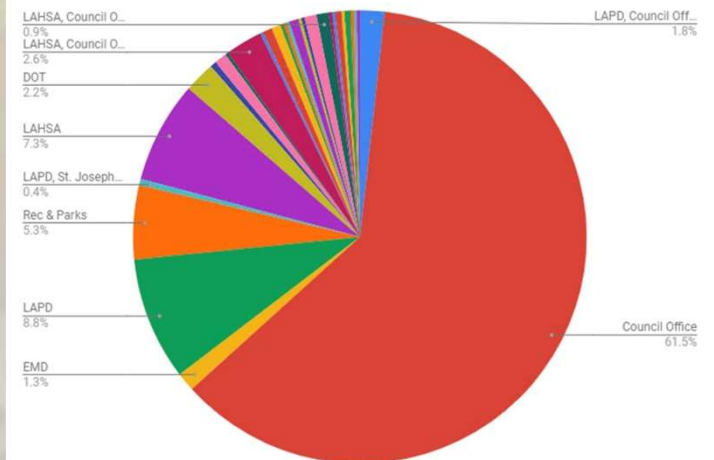

LAFD Innovation

Los Angeles City Fire Department - Engine 82	
Testing Period	September 12 – January 4 (16 weeks)
Completed Calls	1097 Calls
Driven Mileage in Operation	2,694 miles 4,311 kilometers
Total Operating Time	825 Hours
Fire Calls (Structure / Rubbish / Auto)	121
Calls with Pump Operations	36
Energy Backup System Operation	15
Fuel Consumption from Operations	~22 Gallons (Includes In-Service Training)
Purely Electrical Operation	~98% (related to number of calls) ~98.2% (related to operating hours)





OPERATIONS WEST BUREAU STRATEGIC PLAN AND PERFORMANCE MANAGEMENT

Vision

That the Operation West Bureau will be the exemplar in providing exceptional public safety by the purposeful application of all our resources to deliver services that match the expressed needs of the public we serve.

↓ Stake Holder



Community ↑

***A More Connected
Community***

Taking Action in Los Angeles

MySafe:LA is working directly with residents to teach them about proper preparation for wildfires, and is also partnering with the Los Angeles City Fire Department and other agencies to create important readiness and evacuation training relative to wildfires. We're focusing on three key components:



Community

Prepares homeowner's associations and neighborhood councils to be "Wildfire Ready" by joining the "Los Angeles Wildfire Resilience Alliance."



Stakeholders

Engages partners (City Council, HOA, NCs, etc.) to be aware of roles and responsibilities related to wildfire preparedness.



Results

Captures metrics from activities and supports a database of participants, partners, and activities completed and pending.

***A More Resilient
Community***

Enhancing EMS Delivery

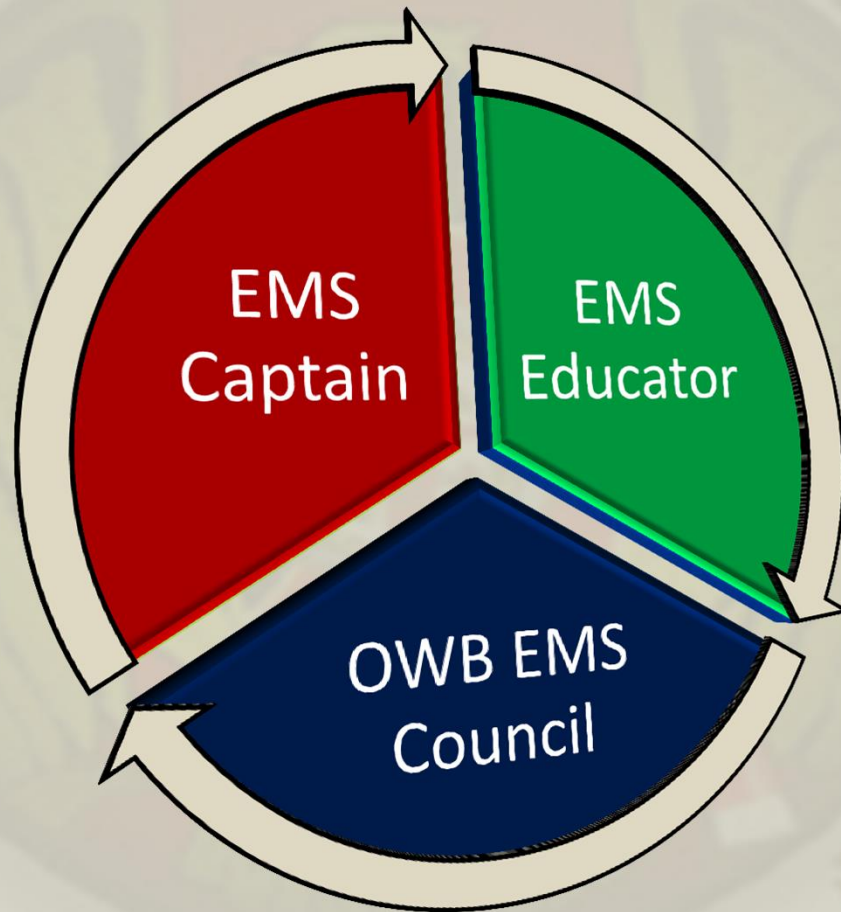

Enhancing Service Delivery



Consolidated Rental Car Facility (CONRAC) —
2nd largest concrete structure behind
Pentagon (6.4 million sq.')

Automated People Mover (APM) - (CTA
WEST/EAST/CENTER STATIONS) -2.25 miles
mostly elevated track — 2023